# ???????? ????????? ????????????????? 5?2 125-80 ? ?????-??????????

???????: ???? ??? ????????
**????:**
??????????? ????:

???????? ???? ? ???:

???? ?? ???????:

???? ?? ???????:

????:

???? ??? ??????:

??????:

????? ??????:

[??????? ?????? ?? ????? ??????]

????????

???????? 5?2 125-80 ????????? ????????????????? ????????????? ??? ????????? ???????? ???????? ? ??????? ???????? ?????, ? ???????? ?????, ????????????? ? ??????????. ???? ????????? ?????????? 5?2 125-80 ? ?????-?????????? ??????? ?? ?????????? ? ????????????? ?????, ????? ?????? ???? ????????? ? ????? ?????????????.

??????? ?????????? ?????????
- ???????? ?????????? ? ??????????, ?????? ??????????? ? ???????????;
- ?????? ? ????????????? ??????????? ? ?????????? ?? 24 ????? ? ?????;
- ???????? ????? ? ????? ???????;
- ???????? ???????? ???? ?? ????? 1500 ??/???;
- ????????? ???? I ? II ?? ???? 15150-69 ??? ????????????? ??????? ?? ????? 10 ??/? 3 ;
- ????????????? ?????????? ?,? ??? ????????? ?????????? 1-3 ? ????????????? ?????????? ??? ? ? ??? ????????? ?????????? 4 ?? ???? 15150-69.

| ??????????? ?????????????: | | | | | | | | | | | | | | | | | |
|---|---|---|---|---|---|---|---|---|---|---|---|---|---|---|---|---|---|
| ????????? ??? ?????, ???. | 100 | 125 | 160 | 200 | 250 | 315 | 400 | 500 | 630 | 800 | 1000 | 1250 | 1600 | 2000 | 2500 | 3150 | 4000 |
| ??????? | | | | | | | | | 1500 | | | | | | | | |
| ???????? | | | | | | | | | | | | | | | | | |
| ???????? | | | | | | | | | | | | | | | | | |

| | | | | | | | | | | | | | | | | | |
|---|---|---|---|---|---|---|---|---|---|---|---|---|---|---|---|---|---|
| ????,??/?? ? | | | | | | | | | | | | | | | | | |
| * ????????? ??? | 1114 | 1716 | 1330 | 1673 | 1673 | 1750 | 1920 | 1920 | 1920 | 1920 | 1944 | 1944 | 1944 | 1793 | 1793 | 1793 | 1766 |
| ???????? ?????? ?? ???????? ????, ????, ?*? | | | | | | | | | | | | | | | | | |
| ????????? ? ??????? ?? ????????, ??? | 2,1 | 2,6 | 1,6 | 1,7 | 1,4 | 1,26 | 1,1 | 0,91 | 0,8 | 0,6 | 0,5 | 0,41 | 0,4 | 0,26 | 0,2 | 0,2 | 0,2 |
| ???, % | 81 | 78 | 76 | 73 | 72 | 69 | 67 | 66 | 64 | 62 | 60 | 59 | 57 | 53 | 49 | 44 | 37 |
| ???? ???? ???? ??? ??? ? ??? | | | | | | | | | 520 | | | | | | | | |
| ???? ???? ???? ???? ? ??? ??? ???? ?, ? | | | 9000 | | | | | | | | | 10000 | | | | | |
| ????????? ??????? ??????? ???????? ????????, ??? ?????, ?? ?? ????? | | | | | | | | | 82 | | | | | | | | |
| | | | | | | | | | 93 | | | | | | | | |

* ??????????? ???????? ?????? ?? ???????? ???? ??? ??? ???????? ??????????????? ?????? ?? 40%

**?????????? ? ????????????????? ??????? ????????? 5?2 125-80**

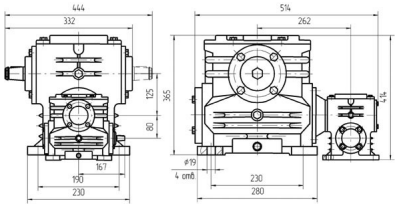


??????? ?????? 52(51,53,56), ??????? ????????? 1,
??????? ???????????? ????????? ???? 2 ??????? (??????????) 1,
??????? ???????????? ????????? ???? 1 ??????? (????????????) 5

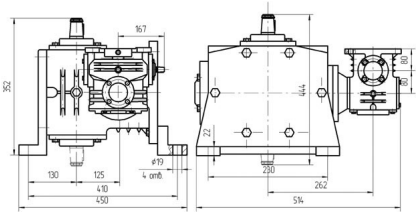


??????? ?????? 51(52,53,56), ??????? ????????? 3,
??????? ???????????? ????????? ???? 2 ??????? (??????????) 4,
??????? ???????????? ????????? ???? 1 ??????? (????????????) 4

???????? ????? ?????

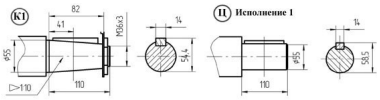
К1
82
41
M36x3
14
54,4
ø55
110
Ц Исполнение 1
14
ø55
58,5
110

??????? ?????????? ????? ??????????? ????  ?1, ? - ??????????? ??? ??????

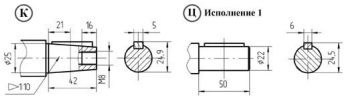
К
21
16
5
ø25
24,9
42
M8
Ц Исполнение 1
6
ø22
24,5
50

???????? ?????????? ????? ????????????? ????  ?, ? - ??????????? ??? ??????
?????????? 1 ??????????????? ?? ????. ??????.

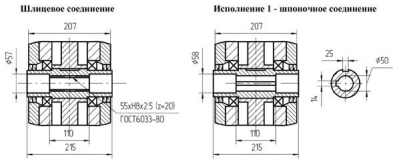
Шлицевое соединение
207
ø57
55xH8x2.5 (z=20)
ГОСТ6033-80
110
215
Исполнение 1 - шпоночное соединение
207
ø58
25
ø50
14
110
215

??????? ?????? 56  ??????? ?????? 56 ??
?????????? 1 ??????????????? ?? ????. ??????